

WOODGATE GLEN HOMEOWNERS' ASSOCIATION

Application for Architectural Modification/ Improvements

Address:

Please complete sections 1,2, and 3. Submit complete packages, which includes the application form and any necessary drawing and/or materials to **Woodgate Glen Homeowner's Association, c/o Focus Management, 3936 Mayette Avenue, Santa Rosa, CA 95405**

1. Owners Name: _____ Phone: _____

Owners Address: _____

Unit Address: _____

2. DESCRIPTION OF EACH MODIFICATION / IMPROVEMENT:

---List of drawings, material, colors and data enclosed:

---Submission of a sketch, drawing(s), plan(s), material list and / or specifications may be required for approval.

Architect / Engineer (if applicable): _____

Address: _____

Phone: _____

Contractor (if applicable): _____

License #: _____ Phone: _____

Address: _____

3. I, the undersigned owner, agree to indemnify and hold harmless the *Woodgate Glen Homeowners Association* against any expenses incurred in connection with constructing, maintaining, repairing or insuring the above- referenced improvements, and further agree that any expenses not so paid may be assessed against me. Additionally, I agree to assume the defense should any litigation or any other claim that may arise out of these proposed improvements.

Submitted by: _____ Date: _____

Do you plan to attend the meeting when this application is reviewed? _____

4. Approved/ Not approved: Board of Directors. Date: _____

Signed: _____

Building permit required to start work?: _____

Comments: _____



**** Dish mounting OK
on large trim**

*** Wrong placement**

*** Correct placement of the junction box must be under the house to hide all of these unsightly wires.**

**** The dish is mounted correctly.**

The dish should never be mounted on the siding.

Wiring must run under the house front to back, and not along the side of the unit. Wiring is not allowed on the roof or over the gutters. Exterior wiring must be attached to the large trim board and not the siding.

11-17-2006



W
i
r
e
s

Wiring is tucked behind trim board. Out of sight. Dish is mounted to large trim board correctly.

11.17.2006

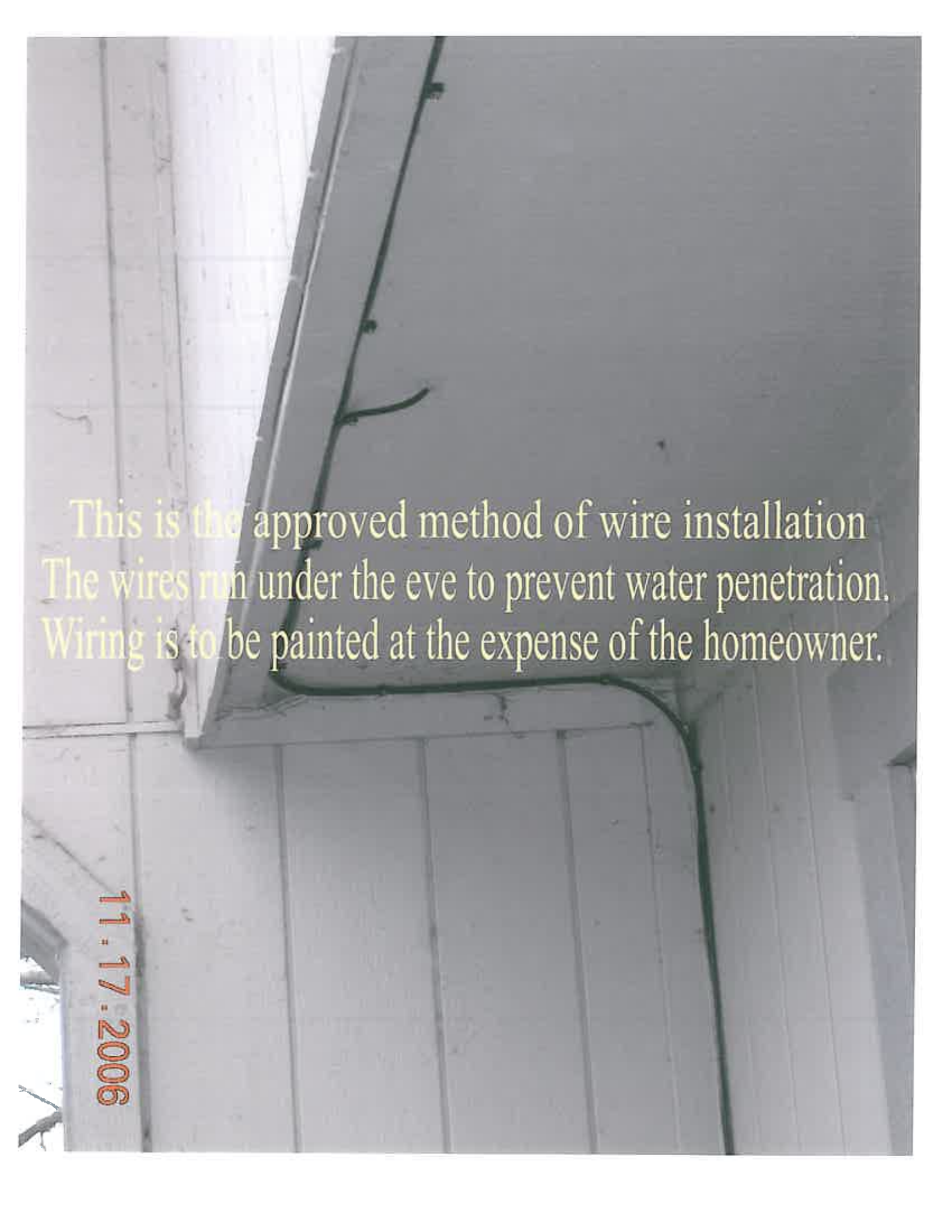

This is the approved method of wire installation
The wires run under the eave to prevent water penetration.
Wiring is to be painted at the expense of the homeowner.

11 : 17 : 2006

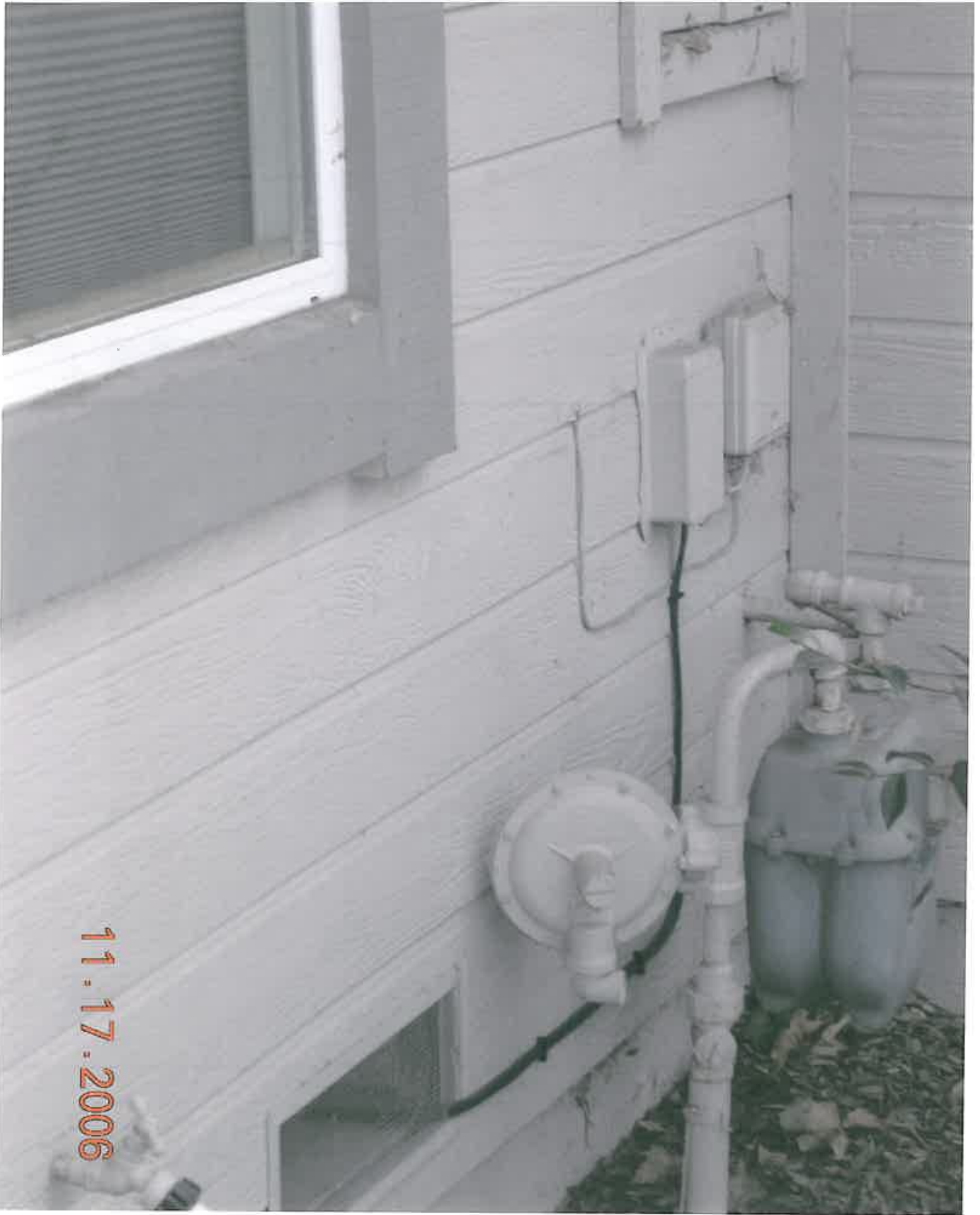

11-17-2006